

PLAN OF SUBDIVISION

LV USE ONLY
EDITION

PLAN NUMBER
PS721250F

LOCATION OF LAND

PARISH: KOROROIT

TOWNSHIP:

SECTION: 4

CROWN ALLOTMENT: 2B (PART) & 3 (PART)

CROWN PORTION:

TITLE REFERENCES: Vol.9437 Fol.678

LAST PLAN REFERENCE/S: LOT 2 ON LP137799

POSTAL ADDRESS: 1259-1283 LEAKES ROAD
(At time of subdivision) ROCKBANK, 3335

MGA94 Co-ordinates (of approx centre of land in plan)
E 293 580
N 5820 960
ZONE 55

COUNCIL NAME: CITY OF MELTON

VESTING OF ROADS AND/OR RESERVES

NOTATIONS

IDENTIFIER	COUNCIL/BODY/PERSON
ROAD R1 RESERVE No.1	CITY OF MELTON POWERCOR AUSTRALIA LTD

LOTS ON THIS PLAN MAY BE AFFECTED BY ONE OR MORE OWNERS CORPORATIONS (SEE OWNERS CORPORATION SEARCH REPORT FOR DETAILS).

LOTS 1 TO 300 (BOTH INCLUSIVE) HAVE BEEN OMITTED FROM THIS PLAN.

FOR RESTRICTION AFFECTING LOTS 301 TO 337 (BOTH INCLUSIVE) SEE CREATION OF RESTRICTION A ON SHEET 5.

FOR RESTRICTION AFFECTING LOTS 327 & 328 SEE CREATION OF RESTRICTION B ON SHEET 6.

FOR RESTRICTION AFFECTING LOTS 301 TO 337 (BOTH INCLUSIVE) SEE CREATION OF RESTRICTION A ON SHEET 7.

COMMON PROPERTY 1 IS NOT SHOWN TO SCALE ON THIS PLAN.

NOTATIONS

DEPTH LIMITATION DOES NOT APPLY

STAGING This is ~~is not~~ a staged subdivision.
Planning permit No.

SURVEY. THIS PLAN IS ~~IS NOT~~ BASED ON SURVEY.

THIS SURVEY HAS BEEN CONNECTED TO PERMANENT MARKS No(s):
PM 9, PM 12, PM 54 (KOROROIT) & PM 60 (PYWHEITJORRK)

THIS IS A SPEAR PLAN.

BRIDGEFIELD 3
2.475ha

37 LOTS

EASEMENT INFORMATION

LEGEND A-Appurtenant Easement E-Encumbering Easement R-Encumbering Easement (Road)

Easement Reference	Purpose	Width (Metres)	Origin	Land Benefited/In Favour Of
E-1	DRAINAGE	SEE PLAN	THIS PLAN	CITY OF MELTON
E-2	SEWERAGE	SEE PLAN	THIS PLAN	WESTERN REGION WATER CORPORATION
E-3	DRAINAGE SEWERAGE	SEE PLAN SEE PLAN	THIS PLAN THIS PLAN	CITY OF MELTON WESTERN REGION WATER CORPORATION

0783S201 VER E.DWG MS/AMM



SURVEYOR REF: 0783s201

ORIGINAL SHEET
SIZE: A3

SHEET 1 OF 7

GERALD DONN

VERSION E

PLAN OF SUBDIVISION

PLAN NUMBER
PS721250F

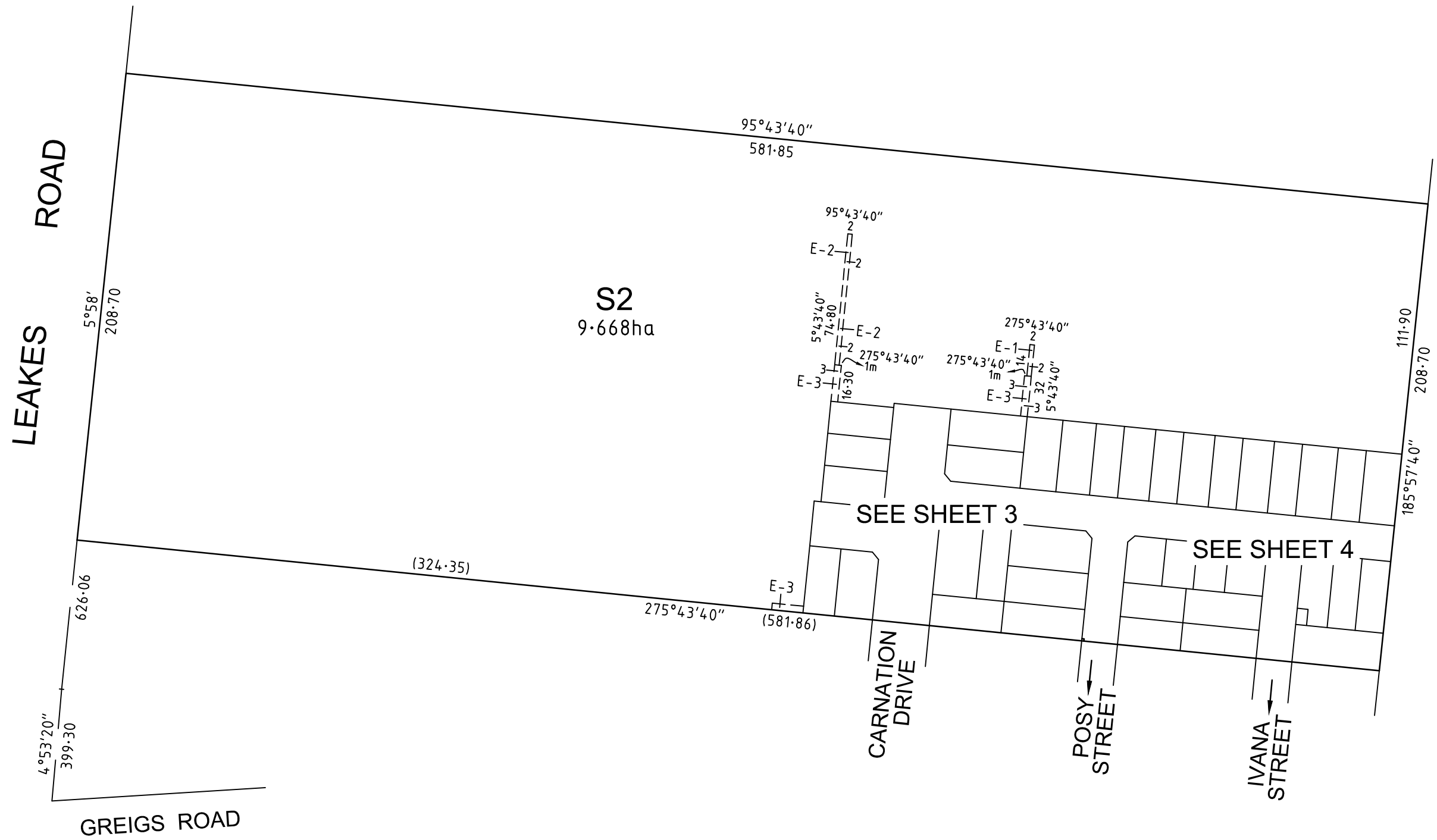
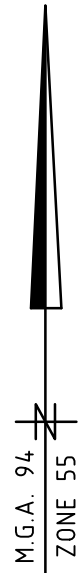

PLAN OF SUBDIVISION

PLAN NUMBER
PS721250F

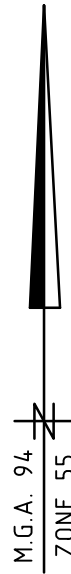

S2
SEE SHEET 2

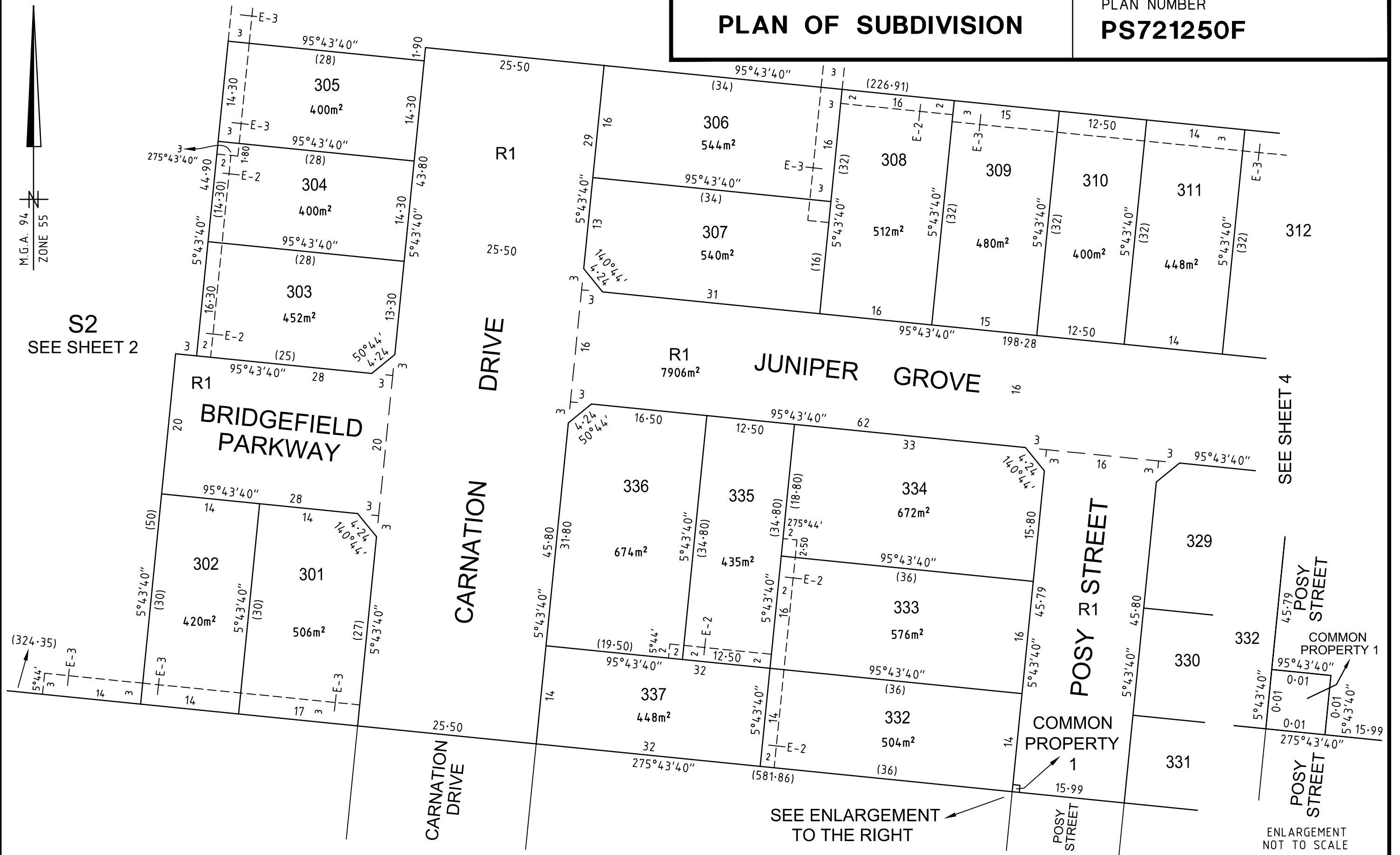

SEE SHEET 4

SEE ENLARGEMENT
TO THE RIGHT

ENLARGEMENT
NOT TO SCALE

0783S201 VER E.DWG MS/AMM
**SMEC**
Melbourne Survey T 9869 0813 REF 0783s201

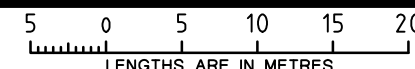
SCALE
1:500

LENGTHS ARE IN METRES

ORIGINAL SHEET
SIZE A3
SHEET 3

GERALD DONN VERSION E

PLAN OF SUBDIVISION

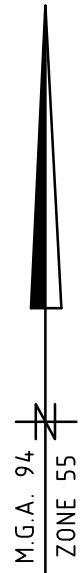
PLAN NUMBER
PS721250F



SEE SHEET 3

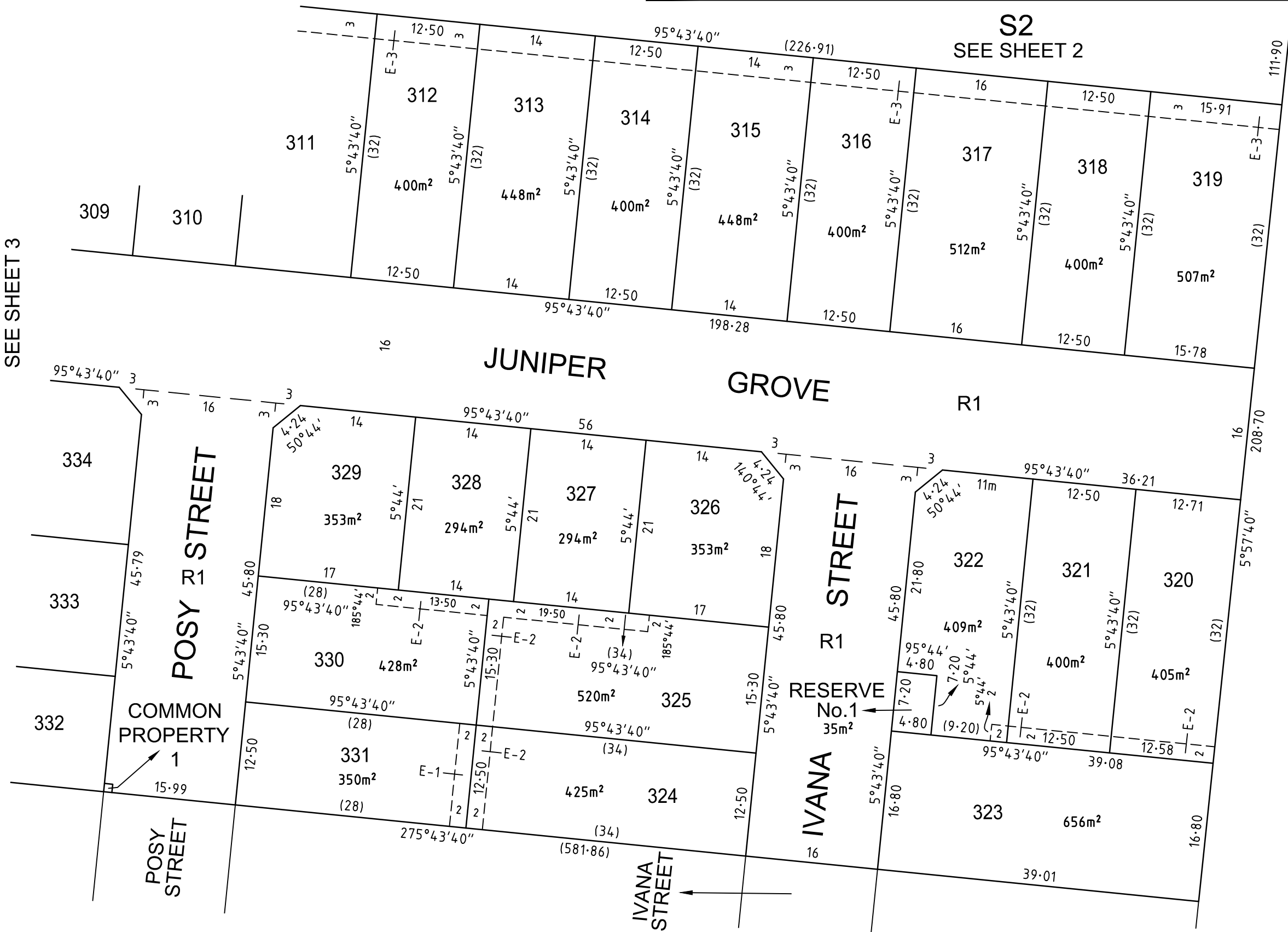

S2
SEE SHEET 2

JUNIPER GROVE R1

RESERVE No.1

0783S201 VER E.DWG MS/AMM
SMEC
Melbourne Survey T 9869 0813 REF 0783s201

SCALE
1:500

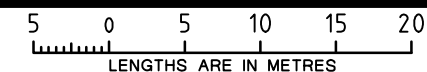

ORIGINAL SHEET
SIZE A3

SHEET 4

GERALD DONN

VERSION E

PLAN OF SUBDIVISION

PLAN NUMBER
PS721250F

CREATION OF RESTRICTION A

Upon registration of this plan the following restriction is created:

Land to be Benefited: Lots 301 to 337 (all inclusive) on this plan.

Land to be Burdened: Lots 301 to 337 (all inclusive) on this plan.

The registered proprietor or proprietors for the time being of a lot on this plan of subdivision and any heirs, executors, administrators and transferees shall not (without the written consent of Goldfields Living RB Pty Ltd ("Goldfields") or in all other instances with the written consent of each and every registered proprietor of a benefiting lot on the plan of subdivision) at any time on the said lot or any part or parts thereof:

- (a) build or cause to be built or allow to be built or allow to remain a dwelling house or any other improvements; or
- (b) carry out or cause to be carried out or allow to be carried out,

any building or construction works on the lot without applicable plans and specifications (including finishes schedules) being first prepared and submitted to and approved by Goldfields as complying with the Bridgefield Design Guidelines, a copy of which can be obtained from Goldfields, and then only in compliance with any condition (consistent with any restrictions, controls or guidelines affecting the lot) imposed by Goldfields.

Expiry

The restriction shall cease to burden any Lot on the Plan of Subdivision with effect from 1st January 2024.



0783S201 VER E.DWG MS/AMM

SMEC

Melbourne Survey

T 9869 0813

REF

0783s201

SCALE

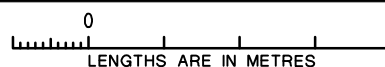

ORIGINAL SHEET
SIZE: A3

SHEET 5

GERALD DONN

VERSION E

PLAN OF SUBDIVISION

PLAN NUMBER
PS721250F

CREATION OF RESTRICTION B

Upon registration of this plan the following restriction is created.

DESCRIPTION OF RESTRICTION

Table of land burdened and land benefited:

BURDENED LOTS SUBJECT TO THE SMALL LOT HOUSING CODE	BENEFITING LOTS ON THIS PLAN
327	325, 326, 328
328	325, 327, 329, 330

The registered proprietor or proprietors for the time being for any burdened lot on this plan in the table as a lot subject to the 'Small Lot Housing Code (Type A)' must not build or permit to be built or remain on the lot any building or structure that has not been constructed in accordance with the 'Small Lot Housing Code (Type A)' unless in accordance with a planning permit granted to construct a dwelling on the lot. This restriction shall cease to have effect after the issue of certificate of occupancy for the whole of the dwelling on the lot.



0783S201 VER E.DWG MS/AMM

SMEC

Melbourne Survey T 9869 0813 REF 0783s201

SCALE

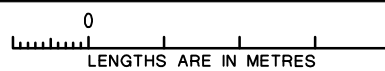

ORIGINAL SHEET
SIZE: A3

SHEET 6

GERALD DONN

VERSION E

PLAN OF SUBDIVISION

PLAN NUMBER
PS721250F

CREATION OF RESTRICTION C

Upon registration of this Plan of Subdivision the following restriction is created:

Land to be Benefited: Lots 301 to 337 (all inclusive) on this plan.

Land to be Burdened: Lots 301 to 337 (all inclusive) on this plan.

The registered proprietor or proprietors from time to time of any burdened lot on this Plan of Subdivision and any heirs, executors, administrators and transferees must not:

- (a) do or permit or cause anything to prevent Goldfields Living RB Pty Ltd ("Goldfields") from signing all necessary agreements, licences and passing any resolution of any Owners Corporation affecting the burdened lots to permit any registered proprietor or proprietors from time to time of any lot forming part of the Bridgefield Estate ("Estate") to use and enjoy the Residents' Club within the Estate;
- (b) do or permit or cause anything to prevent any registered proprietors from time to time of any lot forming part of the Estate from use and enjoyment of the Residents' Club within the Estate;
- (c) if required by Goldfields in writing within 7 days of receipt of a request, fail to sign or enter into all necessary agreements, licences and pass any resolution of any Owners Corporation affecting the burdened lots to enable all registered proprietors from time to time of any lot forming part of the Estate to use and enjoy the Residents' Club within the Estate; and
- (d) fail to appoint Goldfields Living RB Pty Ltd as their attorney to give full and proper effect to any matter contemplated in this Restriction.



0783S201 VER E.DWG MS/AMM

SMEC

Melbourne Survey

T 9869 0813

REF

0783s201

SCALE

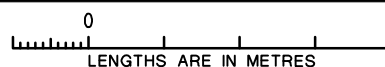

LENGTHS ARE IN METRES

ORIGINAL SHEET
SIZE: A3

SHEET 7

GERALD DONN

VERSION E